

SECOND FLOOR

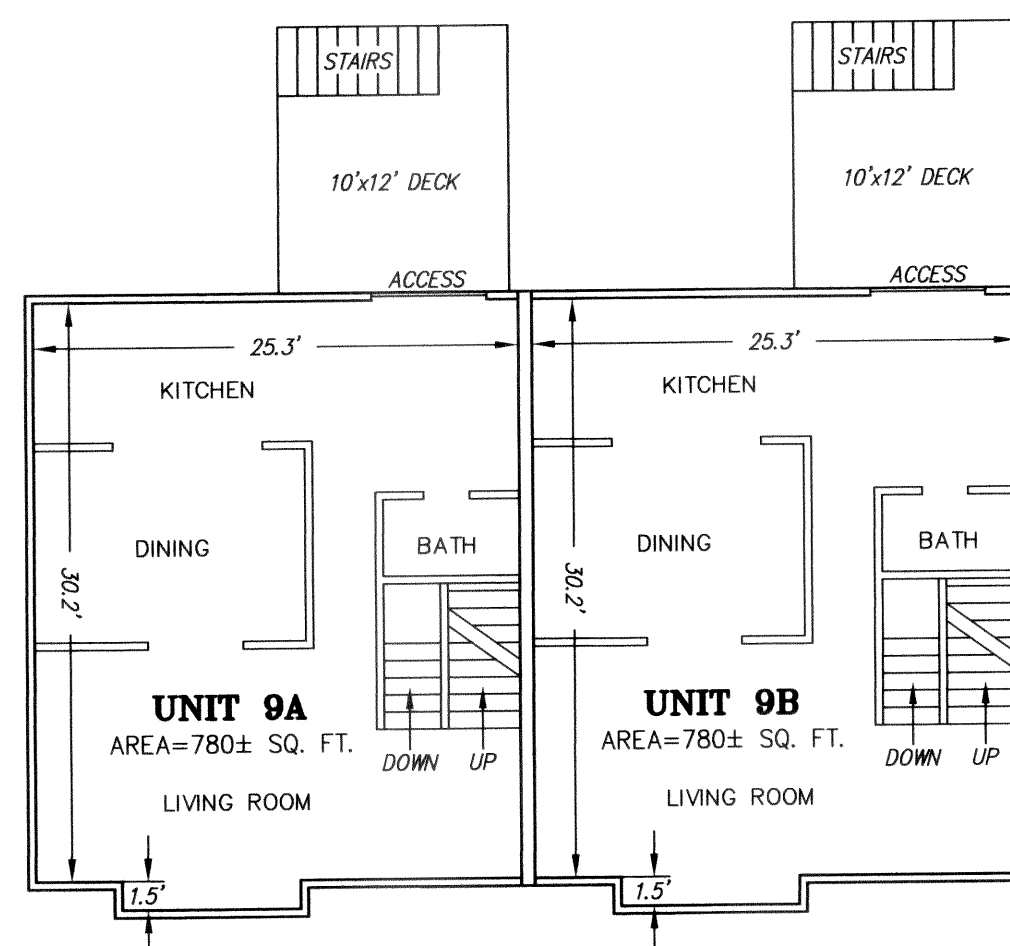

FIRST FLOOR

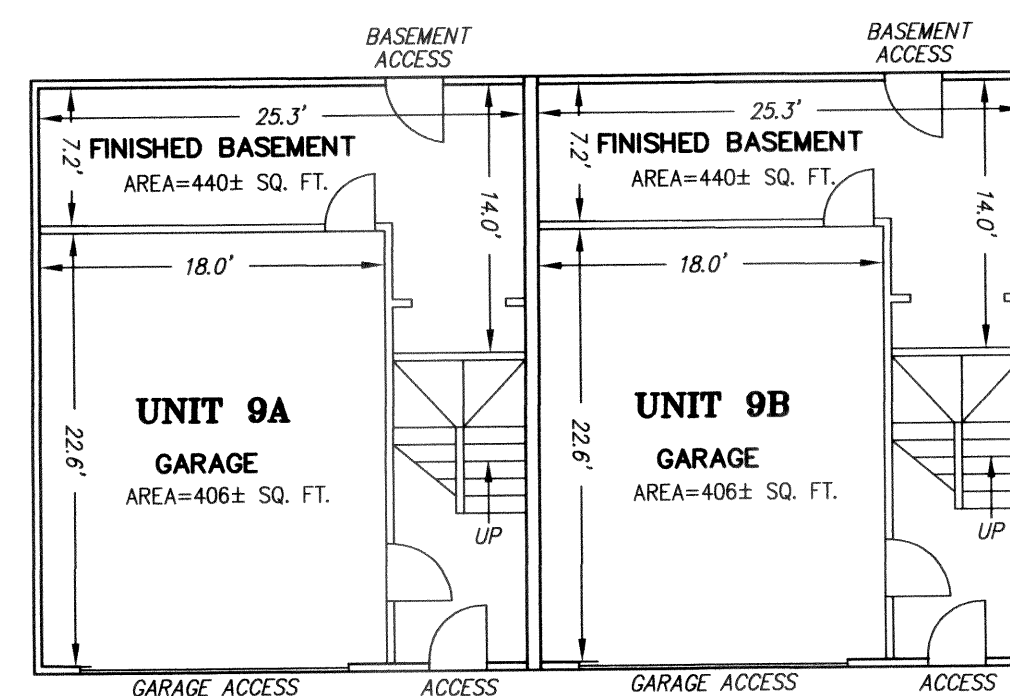

BASEMENT/GARAGE

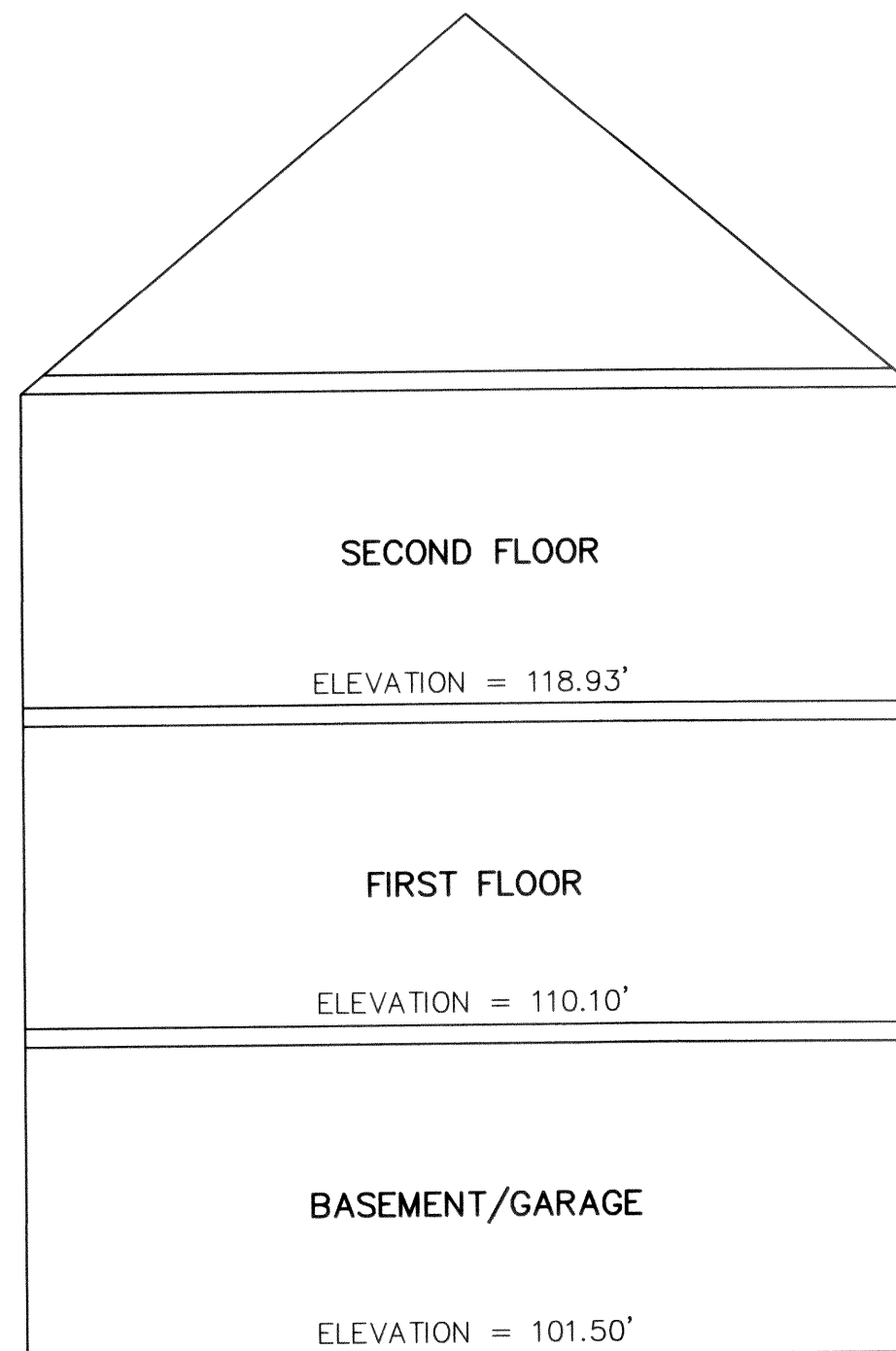
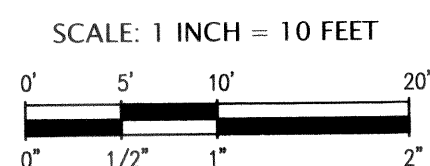

ELEVATION SCHEMATIC
UNIT 9A & UNIT 9B

AREA TABLE

UNIT 9A TOTAL AREA = 2000 SQ. FT.
UNIT 9B TOTAL AREA = 2000 SQ. FT.

NOTES:

1. ALL MEASUREMENTS TAKEN TO FINISHED WALLS.
2. ELEVATIONS SHOWN ON THIS PLAN ARE BASED ON AN ASSUMED DATUM. (ELEVATION=100.00')
3. THE BUILDING SHOWN IS A WOOD FRAME THREE STORY STRUCTURE ON A CONCRETE FOUNDATION.

I HEREBY CERTIFY THAT:

THIS PLAN SHOWS THE PROPERTY LINES THAT ARE THE LINES DIVIDING EXISTING OWNERSHIPS, AND THE LINES OF STREETS AND WAYS ARE THOSE OF PUBLIC OR PRIVATE STREETS OR WAYS ALREADY ESTABLISHED AND THAT NO NEW LINES FOR DIVISION OF EXISTING OWNERSHIP OR FOR NEW WAYS ARE SHOWN.

THIS PLAN HAS BEEN PREPARED IN CONFORMITY WITH THE RULES AND REGULATIONS OF THE REGISTERS OF DEED OF THE COMMONWEALTH OF MASSACHUSETTS.

THAT THIS PLAN FULLY AND ACCURATELY DEPICTS THE LAYOUT, LOCATION, UNIT NUMBERS AND DIMENSIONS OF THE UNITS SHOWN THEREON, AS-BUILT, AND THAT THE BUILDING IS KNOWN AS UNITS 9A AND 9B, 9 WOOD AVENUE CONDOMINIUMS. (CHAPTER 183A SECTION 8)

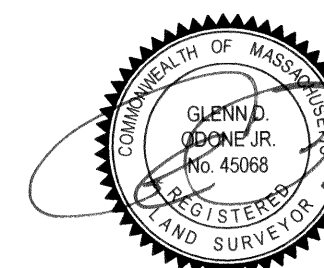

GLENN D. ODONE JR.
MA REG. P.L.S. NO. 45068

8-27-07
DATE

OSM
ODONE SURVEY & MAPPING
SURVEYING • MAPPING • PLANNING
291 Main Street - Suite 5
Northborough, Massachusetts 01532
(Tel.): 508-351-6022 (Fax): 508-351-6633

MASTER DEED FLOOR PLAN

UNITS 9A AND 9B
9 WOOD AVENUE CONDOMINIUMS

OWNER:
BRIAN SALERNO

11 GROVE STREET
MILFORD, MASSACHUSETTS

DATE: AUGUST 27, 2007

JOB NO. 20060289