

LEGEND

- EXISTING DWELLING
- CONTOUR LINES
- PROPOSED CONTOUR
- EXISTING ELEVATION
- PROPOSED ELEVATION
- TREE LINE
- DEED BOOK / PAGE
- BITUMINOUS CONCRETE
- FOUND
- LANDSCAPING
- NOW OR FORMERLY
- TOP OF CONCRETE

NOTES:

1. CURRENT OWNER OF RECORD:
JOHN T. MCARTHUR & REVA S. TANKLE
DEED REFERENCE: BOOK 27621 PG. 485
PLAN REFERENCE: PLAN NO. 290 OF 1984
2. THIS PLAN IS THE RESULT OF AN ON-THE-GROUND SURVEY PERFORMED BY OZONE SURVEY & MAPPING ON AUGUST 25, 2006. SURVEY BY TRIMBLE S6 TOTAL STATION.
3. SEPTIC SYSTEM SHOWN ON THIS PLAN WAS NOT FIELD LOCATED AND IS TO BE CONSIDERED APPROXIMATE. SWING TIES FROM THE CONTRACTORS AS-BUILT SKETCH WERE UTILIZED TO PLACE THE SYSTEM.
4. TOWN OF HOLLISTON ZONING INFORMATION:
ZONING DISTRICT: RESIDENTIAL
DIMENSIONAL REQUIREMENTS:
MINIMUM FRONT YARD.....30 FT.
MINIMUM SIDE YARD.....20 FT.
MINIMUM REAR YARD.....30 FT.
5. ELEVATIONS SHOWN ON THIS PLAN ARE BASED ON THE TOP OF SILL ELEVATION AS SHOWN ON SEPTIC AS-BUILT PLAN (ELEVATION = 223.96)
6. THE WETLAND BOUNDARY AS SHOWN ON THIS SURVEY WAS FLAGGED IN THE FIELD BY DAVID W. BURKE, WETLAND SPECIALIST ON AUGUST 14, 2006.
7. AREA LABELED AS "ADJACENT UPLAND RESOURCE AREA" IS SUBJECT TO THE CONDITIONS AS OUTLINED IN THE TOWN OF HOLLISTON WETLAND BY-LAWS.

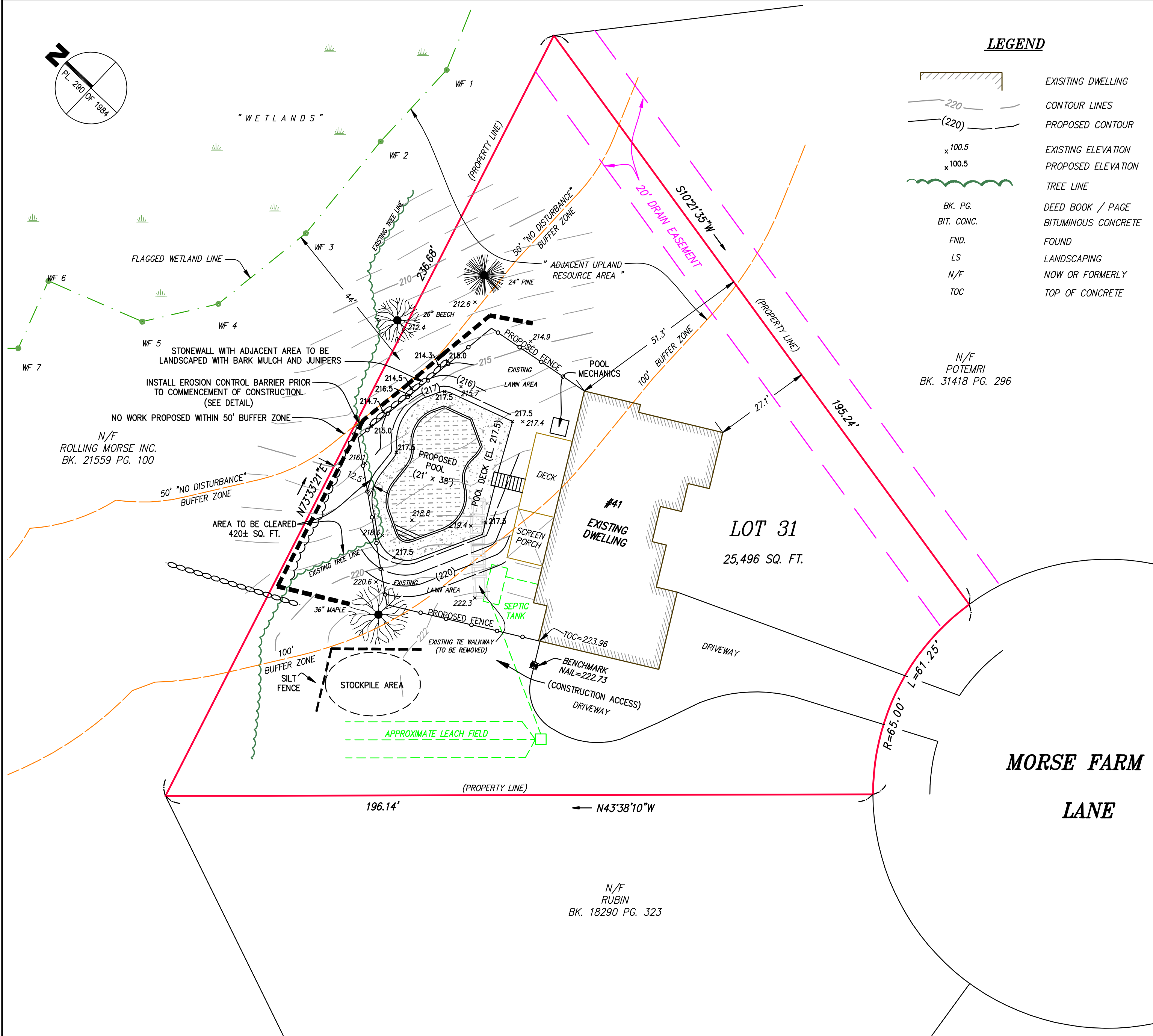

SEDIMENTATION & EROSION CONTROL METHODS & PROCEDURES

1. THE SITE CONTRACTOR SHALL POST "DEP" SIGN AND REVIEW THE CONDITIONS DESCRIBED IN THE "ORDER OF CONDITIONS" ISSUED FOR THIS PROJECT.
2. EROSION CONTROL MEASURES (SEE DETAILS) SHALL BE INSTALLED PRIOR TO COMMENCEMENT OF CONSTRUCTION AS INDICATED.
3. THROUGHOUT CONSTRUCTION, ALL DISTURBED AREAS SHALL BE LOAMED AND SEEDED AND MULCHED AS SOON AS PRACTICABLE IN ORDER TO AVOID OVERLAND TRANSPORT OF SEDIMENT.
4. EROSION CONTROL MEASURES ARE TO BE MAINTAINED THROUGHOUT THE CONSTRUCTION PERIOD AND PARTICULARLY AFTER SIGNIFICANT RAINFALL. DILAPIDATED HAYBALES AND SILT STOP SHALL BE REPLACED AS REQUIRED TO MAINTAIN THE INTEGRITY OF THE BARRIER.
5. WITH SLOPES STABILIZED AND FINAL CONSERVATION COMMISSION INSPECTION COMPLETE, THE EROSION CONTROL BARRIER SHALL BE REMOVED AND PROPERLY DISPOSED OFF-SITE.

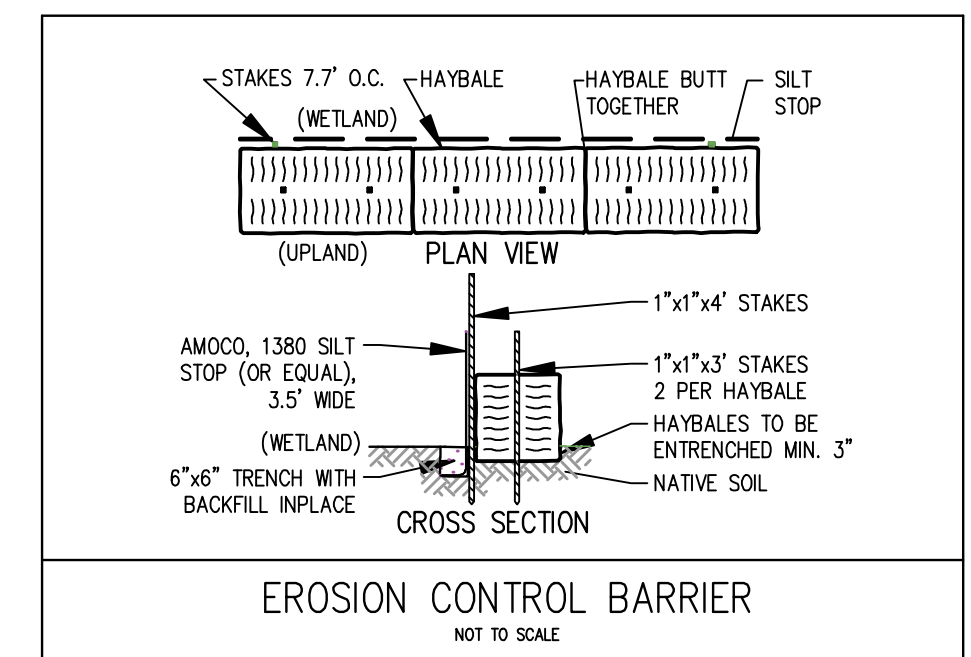

SCALE: 1" = 20 FEET

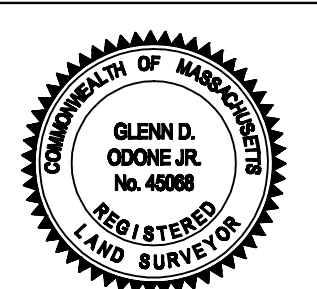
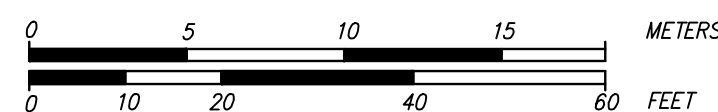

GLENN D. ODONE JR.
MA REG. P.L.S. NO. 45068

FIELD:	GO/WL
DRAWN:	GDO
CHECKED:	GDO
SCALE:	1"=20'
DATE:	9/27/06
DWG NO.	0263-01B
JOB NO.	20060263

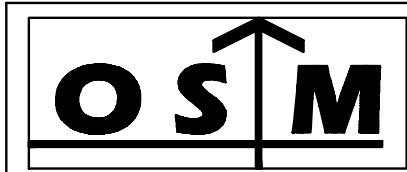

ODONE SURVEY & MAPPING

SURVEYING • MAPPING • PLANNING

291 Main Street - Suite 5
Northborough, Massachusetts 01532
(Tel.): 508-351-6022 (Fax): 508-351-6633

SITE PLAN
SHOWING PROPOSED IN-GROUND POOL
41 MORSE FARM LANE - HOLLISTON

OWNER/APPLICANT:
JOHN T. MCARTHUR & REVA S. TANKLE

41 MORSE FARM ROAD
HOLLISTON, MASSACHUSETTS